

A63 Castle Street Improvement, Hull

Scheme Number: TR010016

2.11 Crown Land Plans

APFP Regulation 5(2)(n) and 5(4)

Planning Act 2008

Infrastructure Planning (Applications: Prescribed
Forms and Procedure) Regulations 2009



Page left intentionally blank

Infrastructure Planning

Planning Act 2008

**The Infrastructure Planning
(Applications: Prescribed Forms and
Procedure) Regulations 2009**

**A63 (Castle Street Improvement, Hull)
Development Consent Order 20[]**

CROWN LAND PLANS

Regulation Number:	Regulation 5(2)(n) and Regulation 5(4)
Planning Inspectorate Scheme Reference	TR010016
Application Document Reference	TR010016/APP/2.11
Author:	A63 Castle Street Project Team

Version	Date	Status of Version
Rev 0	September 2018	Application Issue

Page left intentionally blank

CONTENTS

1	INTRODUCTION.....	1
2	SCHEDULE OF PLANS INCLUDED IN THIS APPLICATION DOCUMENT	2

Page left intentionally blank

1 INTRODUCTION

1.1 These Crown Land Plans (these “Plans”) relate to an application made by Highways England (the “Applicant”) to the Planning Inspectorate (the “Inspectorate”) under section 37 of the Planning Act 2008 (the “2008 Act”) for a Development Consent Order (“DCO”). If made, the DCO would grant consent for the Applicant to undertake the A63 (Castle Street Improvement, Hull) (the “Scheme”). A detailed description of the Scheme can be found in the **Environmental Statement (Application Document Reference TR010016/APP/6.1)**.

1.2 These plans comprise part of the suite of Application documentation and is included in the Application in compliance with Regulations 5(2)(n) and 5(4) of the Infrastructure Planning (Applications: Prescribed Forms and Procedures) Regulations 2009, which requires:

5(2)(n) “where applicable, a plan with any accompanying information identifying any Crown land.”

5(4) “where a plan comprises three or more separate sheets a key plan must be provided showing the relationship between the different sheets.”

1.3 As these Plans are part of the application documentation, they should be read alongside and are informed by the other application documents. In particular, the Plans should be read alongside the **Book of Reference (Application Document Reference TR010016/APP/4.3)**, Schedule 1 of the **Draft Development Consent Order (Application Document Reference TR010016/APP/3.1)** and the **Statement of Reasons (Application Document Reference TR010016/APP/4.1)**.

1.4 Two options for the batching site compound have been included in the DCO application. The two options are the ‘Arco’ site (known as Option A, lying between Lister Street and the A63) and the ‘Staples’ site (known as Option B, lying in the north east quadrant of Mytongate junction). Detailed assessments and negotiations are progressing and it is not yet determined which site will be used, therefore within the Crown Land Plans two plans have been provided for the Key Plan, one for Option A (TR010016/APP/2.11(AA)) and one for Option B (TR010016/APP/2.11(AB)), two drawings for Sheet 2, one for Option A (TR010016/APP/2.11(CA)) and one for Option B (TR010016/APP/2.11(CB)), two drawings for Sheet 3, one for Option A (TR010016/APP/2.11(DA)) and one for Option B (TR010016/APP/2.11(DB)) and two drawings for Sheet 4, one for Option A (TR010016/APP/2.11(EA)) and one for Option B (TR010016/APP/2.11(EB)). Compulsory powers will only be sought for one option once the Applicant has made a decision as to which site should be used. Whilst the compound option has no bearing on the layout of the crown land, a separate plan has been provided for each option arrangement with the intention of removing one of the sheets once an option has been decided upon.

2 SCHEDULE OF PLANS INCLUDED IN THIS APPLICATION DOCUMENT

Document Title	Document Number	Revision
Crown Land Plans, Regulation 5(4) - Key Plan – Option A	TR010016/APP/2.11(AA)	0
Crown Land Plans, Regulation 5(4) - Key Plan – Option B	TR010016/APP/2.11(AB)	0
Crown Land Plans, Regulation 5(2)(n) Sheet 1 of 2 – Option A	TR010016/APP/2.11(BA)	0
Crown Land Plans, Regulation 5(2)(n) Sheet 1 of 2 – Option B	TR010016/APP/2.11(BB)	0
Crown Land Plans, Regulation 5(2)(n) Sheet 2 of 2	TR010016/APP/2.11(C)	0

Page left Intentionally Blank

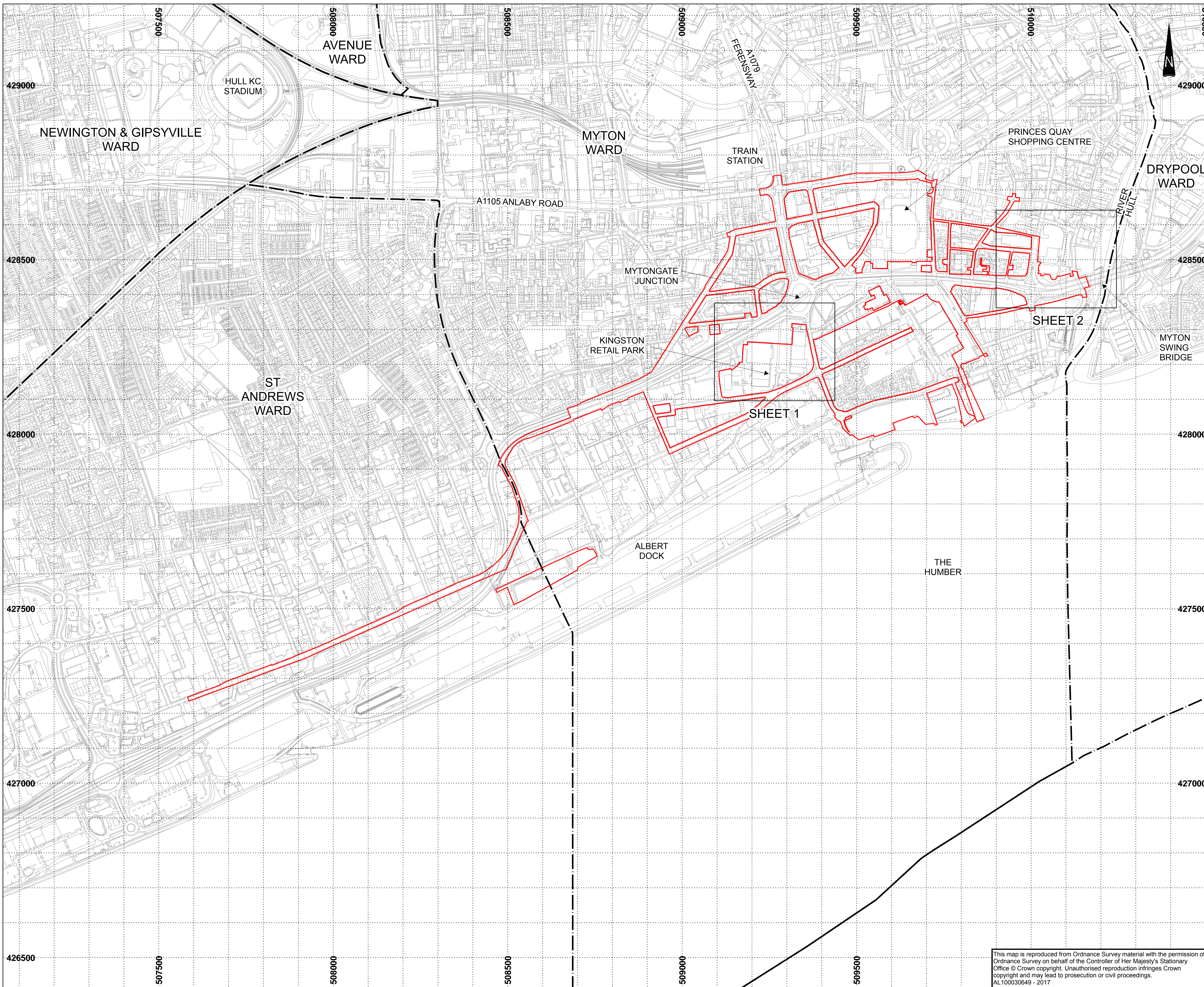

NOTES

1. ALL DIMENSIONS ARE IN METRES UNLESS STATED OTHERWISE.

KEY

- ORDER LIMITS
- - - WARD BOUNDARIES

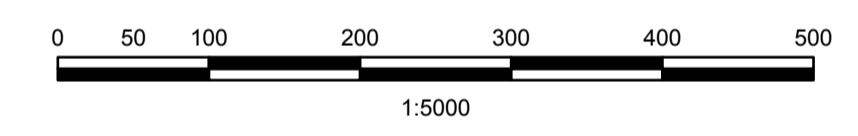

0	20/09/18	APPLICATION ISSUE	JE	JDH	JFM
Rev	Date	Amendment Details	Orig	Chk'd	App'd

This drawing should not be relied on or used in circumstances other than those for which it was originally prepared and for which Mott MacDonald/Sweco JV was commissioned. Mott MacDonald/Sweco JV accepts no responsibility for this drawing to any party other than the person by whom it was commissioned. Any party which breaches the provisions of this disclaimer shall indemnify Mott MacDonald/Sweco JV for all loss or damage arising therefrom.

Mott MacDonald Sweco



Drawing Status **SHARED**

Project Title
A63 (CASTLE STREET IMPROVEMENT, HULL)

Drawing Title
CROWN LAND PLANS REGULATION 5(4) OPTION A KEY PLAN

1:5000 @ A1	Designed JE	Drawn JE	Checked JDH	Approved JFM
Date A1	Date 20/09/18	Date 20/09/18	Date 20/09/18	Date 20/09/18

TR010016/APP/2.11(AA) Revision **0**

This map is reproduced from Ordnance Survey material with the permission of Ordnance Survey on behalf of the Controller of Her Majesty's Stationary Office © Crown copyright. Unauthorised reproduction infringes Crown copyright and may lead to prosecution or civil proceedings.
AL100030649 - 2017

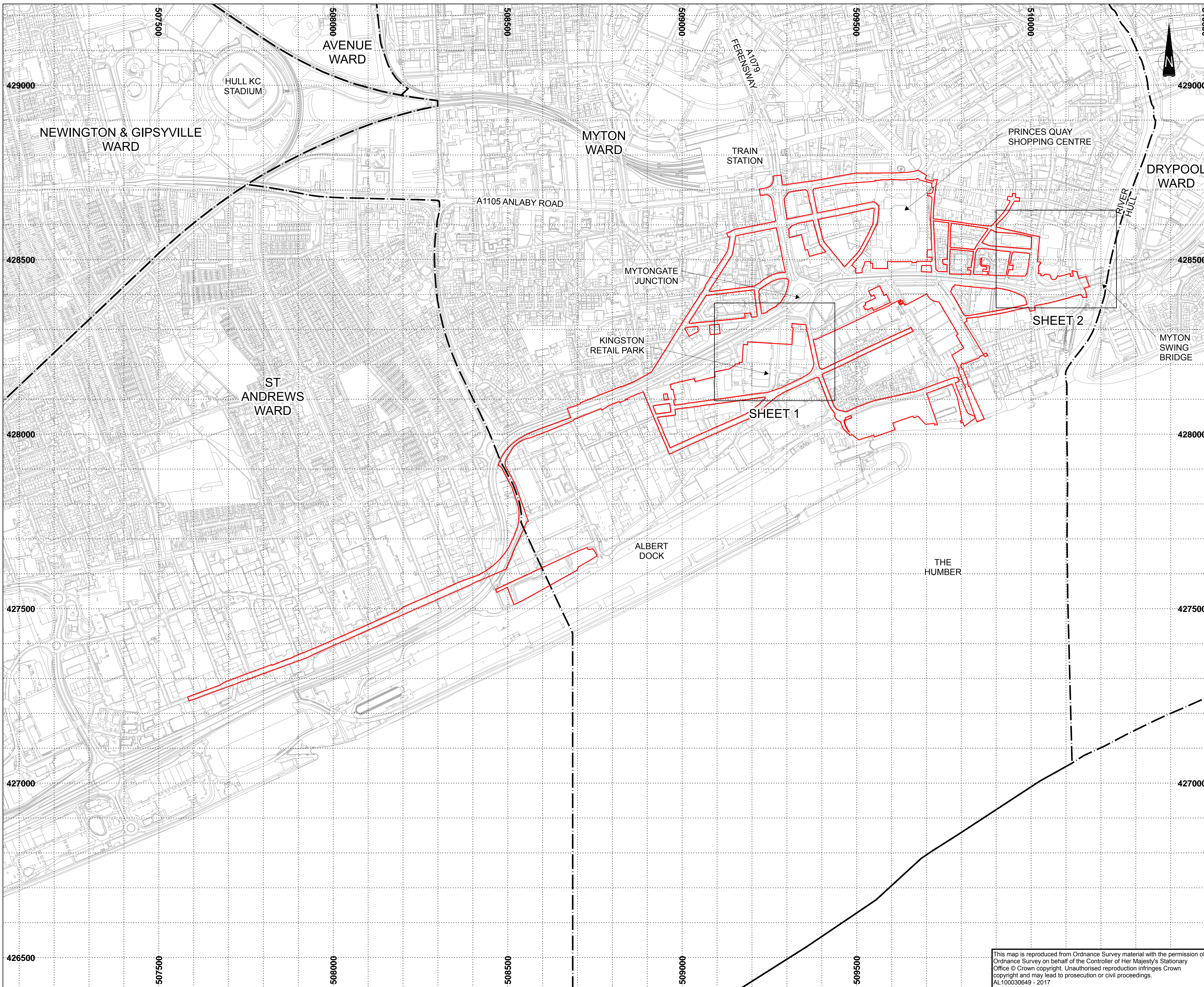

NOTES

1. ALL DIMENSIONS ARE IN METRES UNLESS STATED OTHERWISE.

KEY

- ORDER LIMITS
- - - WARD BOUNDARIES

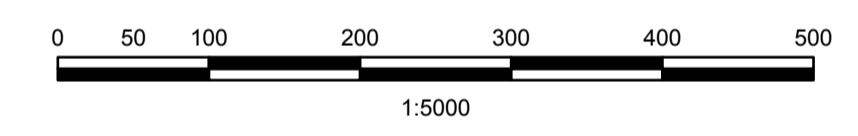

0	20/09/18	APPLICATION ISSUE	JE	JDH	JFM
Rev	Date	Amendment Details	Orig	Chk'd	App'd

This drawing should not be relied on or used in circumstances other than those for which it was originally prepared and for which Mott MacDonald/Sweco JV was commissioned. Mott MacDonald/Sweco JV accepts no responsibility for this drawing to any party other than the person by whom it was commissioned. Any party which breaches the provisions of this disclaimer shall indemnify Mott MacDonald/Sweco JV for all loss or damage arising therefrom.

Mott MacDonald Sweco



Drawing Status **SHARED**

Project Title **A63 (CASTLE STREET IMPROVEMENT, HULL)**

Drawing Title **CROWN LAND PLANS REGULATION 5(4) OPTION B KEY PLAN**

1:5000 @ A1	Designed JE	Drawn JE	Checked JDH	Approved JFM
Date A1	Date 20/09/18	Date 20/09/18	Date 20/09/18	Date 20/09/18

TR010016/APP/2.11(AB) Revision 0

This map is reproduced from Ordnance Survey material with the permission of Ordnance Survey on behalf of the Controller of Her Majesty's Stationary Office © Crown copyright. Unauthorised reproduction infringes Crown copyright and may lead to prosecution or civil proceedings. AL100030649 - 2017

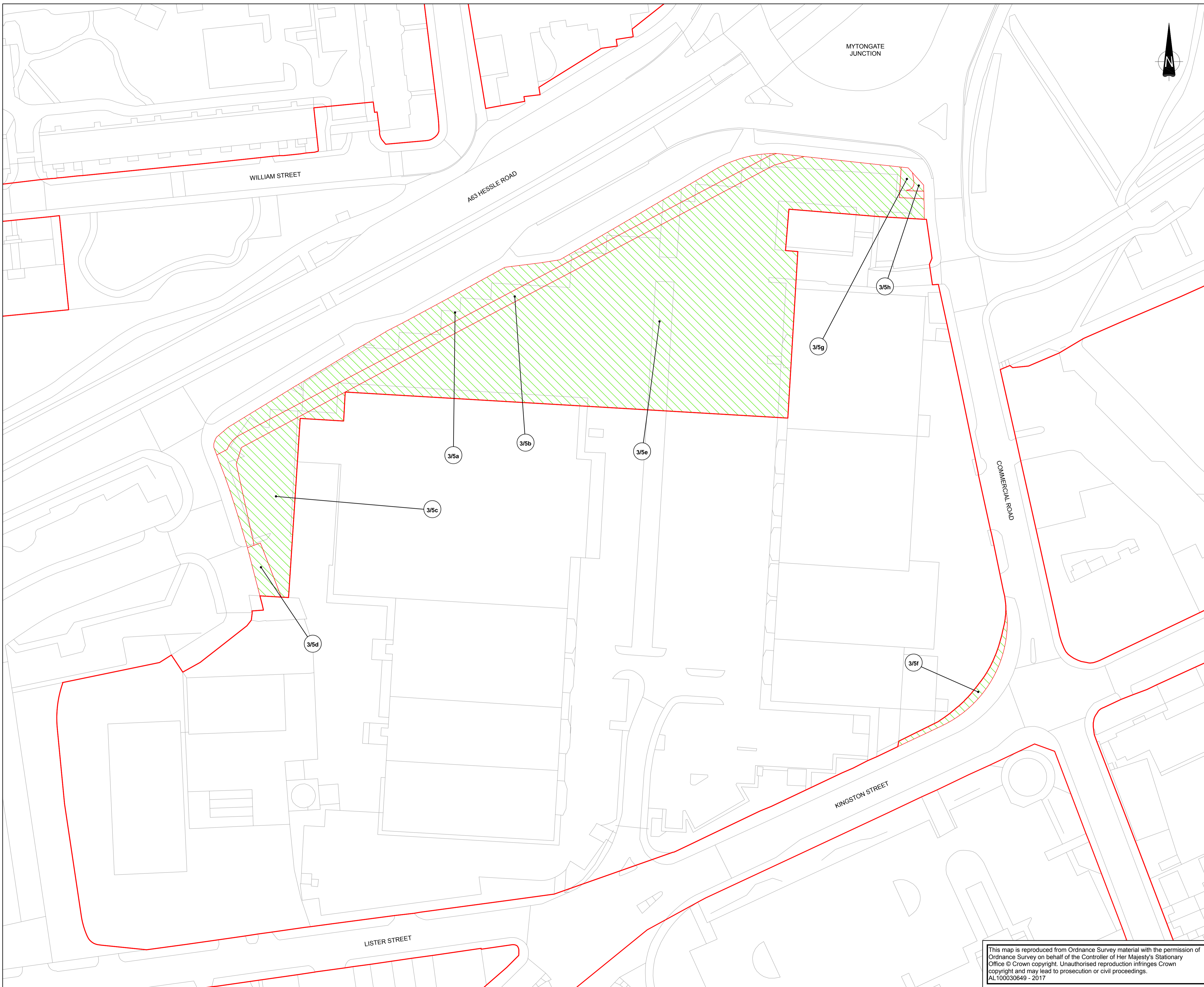

NOTES

1. ALL DIMENSIONS ARE IN METRES UNLESS STATED OTHERWISE.
2. FOR ADDITIONAL INFORMATION RELATING TO THE PLOT REFERENCE NUMBER REFER TO THE LAND PLANS (APPLICATION DOCUMENT REFERENCE TR010016/APP/2.3) AND THE BOOK OF REFERENCE (APPLICATION DOCUMENT REFERENCE TR010016/APP/4.3).

KEY

- ORDER LIMITS
- PLOT REFERENCE NUMBER
- CROWN LAND - GOVERNMENT LEGAL DEPARTMENT, ON BEHALF OF THE CROWN

KEY PLAN

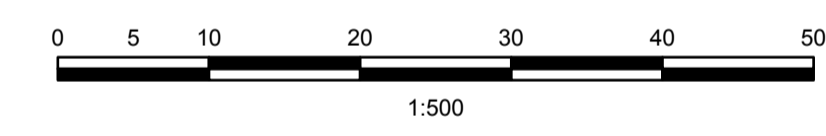
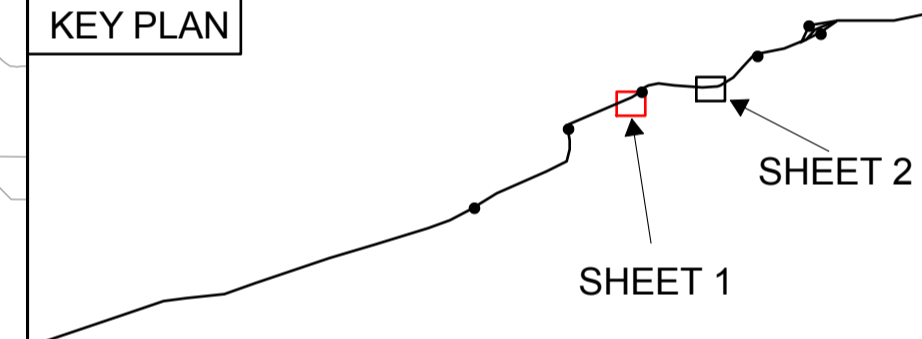

0	20/09/18	APPLICATION ISSUE	JE	JDH	JFM
Rev	Date	Amendment Details	Orig	Chk'd	App'd

This drawing should not be relied on or used in circumstances other than those for which it was originally prepared and for which Mott MacDonald/Sweco JV was commissioned. Mott MacDonald/Sweco JV accepts no responsibility for this drawing to any party other than the person by whom it was commissioned. Any party which breaches the provisions of this disclaimer shall indemnify Mott MacDonald/Sweco JV for all loss or damage arising therefrom.

Mott MacDonald Sweco



Drawing Status: **SHARED**

Project Title: **A63 (CASTLE STREET IMPROVEMENT, HULL)**

Drawing Title: **CROWN LAND PLANS REGULATION 5(2)(n) OPTION A SHEET 1 OF 2**

Scale	Designed	Drawn	Checked	Approved
1:500 @ A1	JE	JE	JDH	JFM
Original Size	Date	Date	Date	Date
A1	20/09/18	20/09/18	20/09/18	20/09/18
Drawing Number				Revision
TR010016/APP/2.11(BA)				0

This map is reproduced from Ordnance Survey material with the permission of Ordnance Survey on behalf of the Controller of Her Majesty's Stationary Office © Crown copyright. Unauthorised reproduction infringes Crown copyright and may lead to prosecution or civil proceedings. AL100030649 - 2017

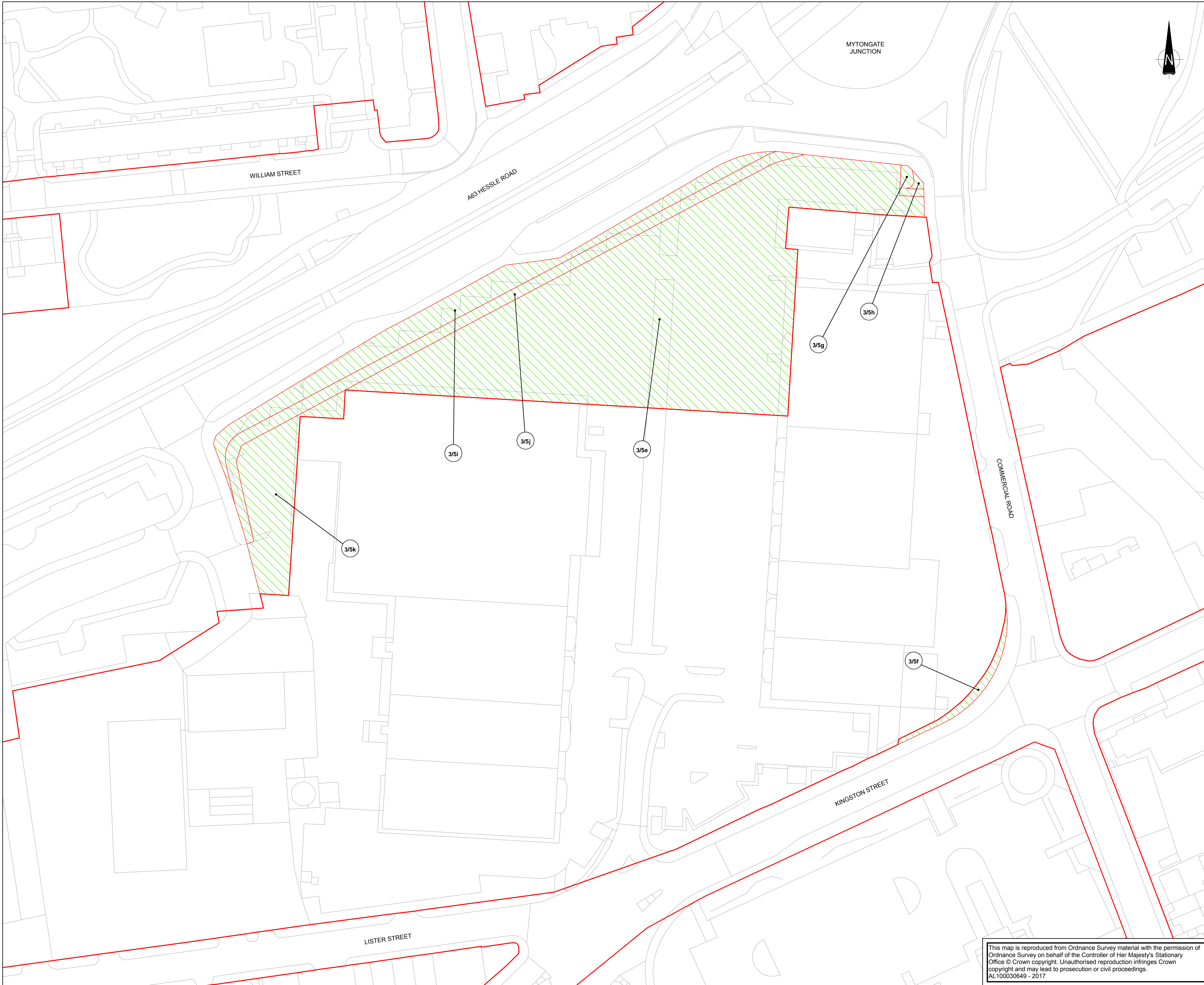

NOTES

1. ALL DIMENSIONS ARE IN METRES UNLESS STATED OTHERWISE.
2. FOR ADDITIONAL INFORMATION RELATING TO THE PLOT REFERENCE NUMBER REFER TO THE LAND PLANS (APPLICATION DOCUMENT REFERENCE TR010016/APP/2.3) AND THE BOOK OF REFERENCE (APPLICATION DOCUMENT REFERENCE TR010016/APP/4.3).

KEY

- ORDER LIMITS
- PLOT REFERENCE NUMBER
- CROWN LAND - GOVERNMENT LEGAL DEPARTMENT, ON BEHALF OF THE CROWN

KEY PLAN

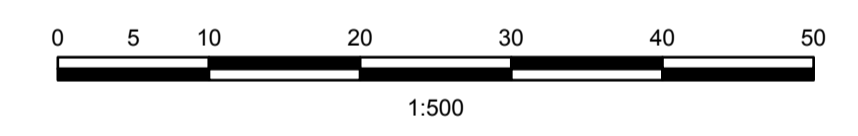
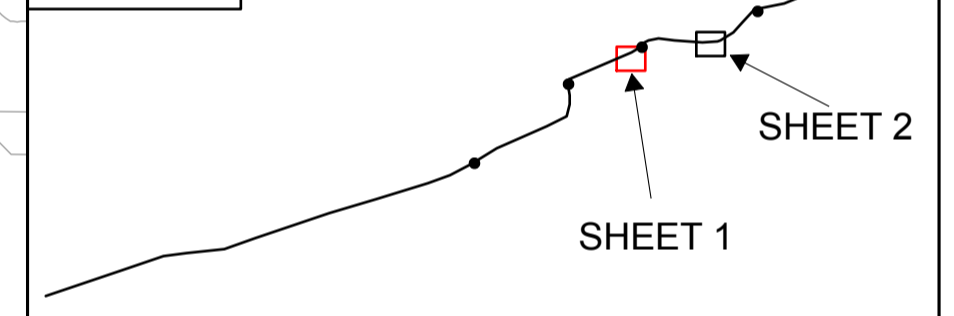

0	20/09/18	APPLICATION ISSUE	JE	JDH	JFM
Rev	Date	Amendment Details	Orig	Chk'd	App'd

This drawing should not be relied on or used in circumstances other than those for which it was originally prepared and for which Mott MacDonald/Sweco JV was commissioned. Mott MacDonald/Sweco JV accepts no responsibility for this drawing to any party other than the person by whom it was commissioned. Any party which breaches the provisions of this disclaimer shall indemnify Mott MacDonald/Sweco JV for all loss or damage arising therefrom.

Mott MacDonald Sweco



Drawing Status: **SHARED**

Project Title: **A63 (CASTLE STREET IMPROVEMENT, HULL)**

Drawing Title: **CROWN LAND PLANS REGULATION 5(2)(n) OPTION B SHEET 1 OF 2**

Scale	Designed	Drawn	Checked	Approved
1:500 @ A1	JE	JE	JDH	JFM
Original Size	Date	Date	Date	Date
A1	20/09/18	20/09/18	20/09/18	20/09/18
Drawing Number	Revision			
TR010016/APP/2.11(BB)	0			

This map is reproduced from Ordnance Survey material with the permission of Ordnance Survey on behalf of the Controller of Her Majesty's Stationary Office © Crown copyright. Unauthorised reproduction infringes Crown copyright and may lead to prosecution or civil proceedings. AL100030649 - 2017

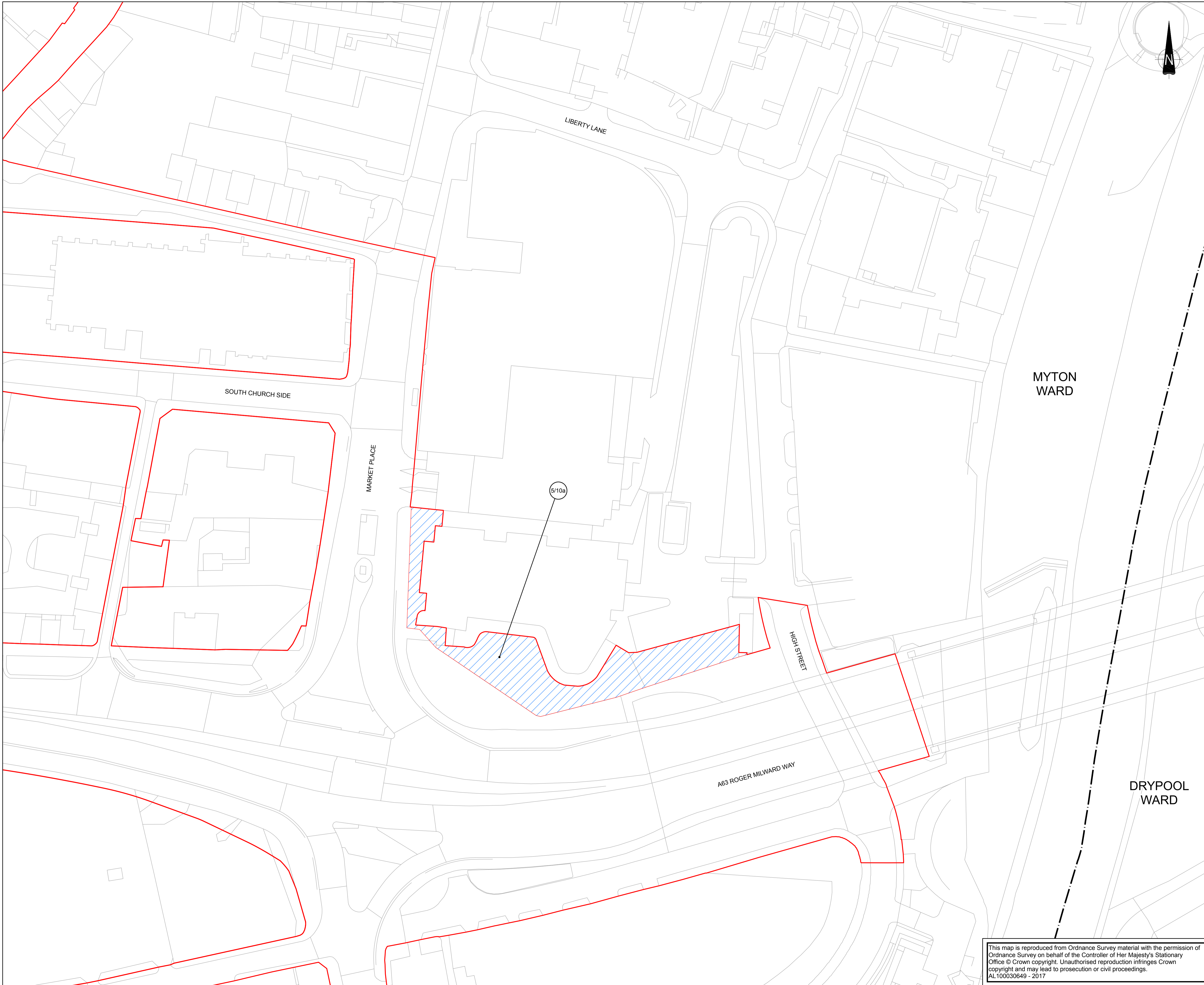

NOTES

1. ALL DIMENSIONS ARE IN METRES UNLESS STATED OTHERWISE.
2. FOR ADDITIONAL INFORMATION RELATING TO THE PLOT REFERENCE NUMBER REFER TO THE LAND PLANS (APPLICATION DOCUMENT REFERENCE TR010016/APP/2.3) AND THE BOOK OF REFERENCE (APPLICATION DOCUMENT REFERENCE TR010016/APP/4.3).

KEY

- ORDER LIMITS
- WARD BOUNDARIES
- 1/1a PLOT REFERENCE NUMBER
- CROWN LAND - THE SECRETARY OF STATE FOR COMMUNITIES AND LOCAL GOVERNMENT

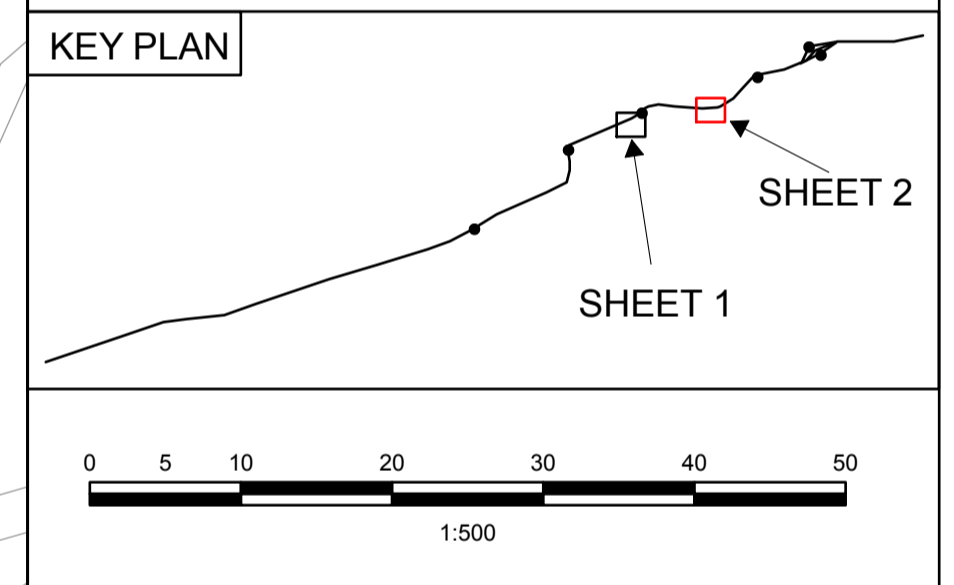

0	20/09/18	APPLICATION ISSUE	JE	JDH	JFM
Rev	Date	Amendment Details	Orig	Chk'd	App'd

This drawing should not be relied on or used in circumstances other than those for which it was originally prepared and for which Mott MacDonald/Sweco JV was commissioned. Mott MacDonald/Sweco JV accepts no responsibility for this drawing to any party other than the person by whom it was commissioned. Any party which breaches the provisions of this disclaimer shall indemnify Mott MacDonald/Sweco JV for all loss or damage arising therefrom.

Mott MacDonald Sweco

Client
highways england

Drawing Status
SHARED

Project Title
A63 (CASTLE STREET IMPROVEMENT, HULL)

Drawing Title
CROWN LAND PLANS REGULATION 5(2)(n) SHEET 2 OF 2

Scale	Designed	Drawn	Checked	Approved
1:500 @ A1	JE	JE	JDH	JFM
Original Size	Date	Date	Date	Date
A1	20/09/18	20/09/18	20/09/18	20/09/18
Drawing Number	Revision			
TR010016/APP/2.11(C)	0			

This map is reproduced from Ordnance Survey material with the permission of Ordnance Survey on behalf of the Controller of Her Majesty's Stationary Office © Crown copyright. Unauthorised reproduction infringes Crown copyright and may lead to prosecution or civil proceedings.
AL100030649 - 2017